Sketch Showing

Part of Lot 21, Concession 1 (Old Survey)

(Geographic Township of Cumberland)

(Formerly City of Cumberland) Now City of Ottawa

(Being Parts 13 & 14 on Plan 4R-9085)

Client: *Mr. Andre Duford*

Project: *Lot Posting*

ANNIS, O'SULLIVAN, VOLLEBEKK LTD.
Ontario Land Surveyors
225 INDUSTRIEL STREET, P.O. BOX 579, EMBRUN, ONTARIO, K0A 1W0
TEL.(613)443-3364 FAX(613)443-3229

Date: August 8, 2002 | Scale 1:750 Metres | JOB NO. E-1059-02

Legend
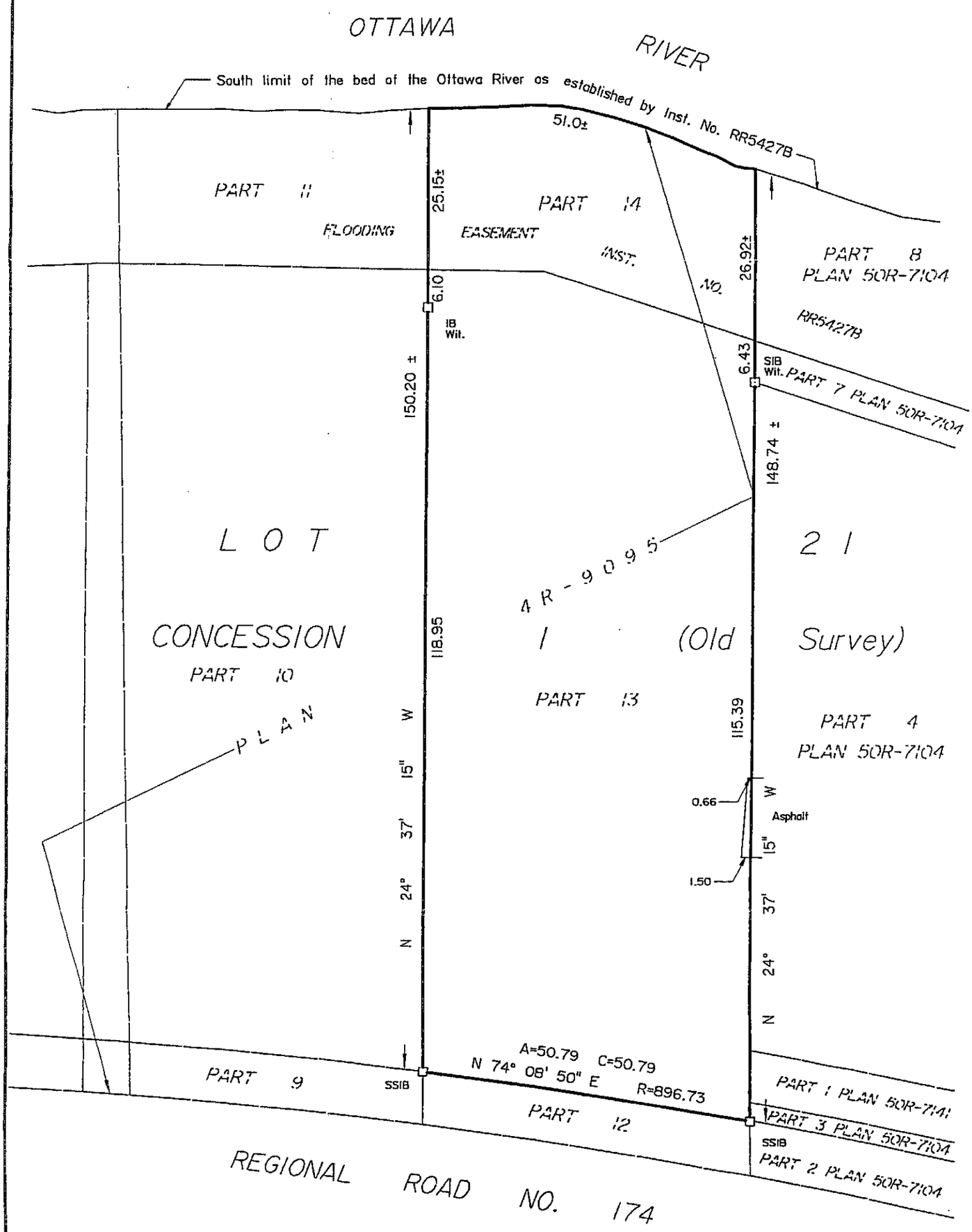
SIB	"	Standard Iron Bar.
SSIB	"	Short Standard Iron Bar.
IB	"	Iron Bar.
Wit.	"	Witness.